

Name _____ Date _____

SIGNS OF PREGNANCY (SE-17)

DIRECTIONS: Choose the best answer from the list below and fill in the blanks.
The answers will be used only once.



SIGNS OF PREGNANCY

1. Period is _____ or missed.
2. Abnormal period, lighter or _____ than usual.
3. Breast _____ or fullness.
4. Nausea and sometimes _____.
5. Changes in _____.
6. Frequent _____.
7. Fatigue or _____.

PREGNANCY TESTS

1. URINE TEST—to detect the presence of _____, a hormone that is produced when a woman is pregnant.
2. PELVIC EXAM—to check the _____ of the uterus.
3. BLOOD TEST—rarely used because _____ tests are simpler to use and just as accurate.

HCG
SHORTER

TENDERNESS
VOMITING

LATE
SIZE

URINATION
TIREDNESS

APPETITE
URINE

Name _____

Date _____

PREGNANCY AND CHILDBIRTH STAGES (SE-19)

DIRECTIONS: Number the stages of pregnancy and childbirth in the correct order.

EMBRYO is now
called a FETUS.

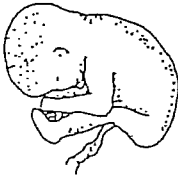

Cells multiply to
form the placenta.



The fertilized egg
implants itself.

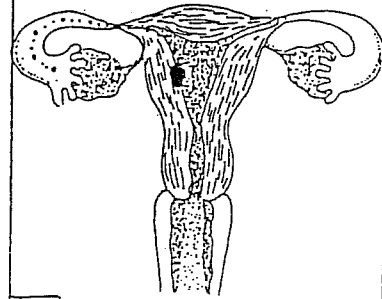

Pregnancy is full
term.

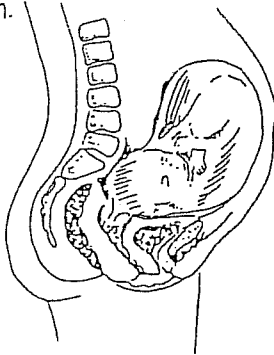

The egg cell and
sperm cell join.

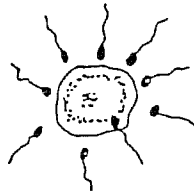

Baby is referred
to as an EMBRYO.



Placenta and
umbilical cord are
pushed out.

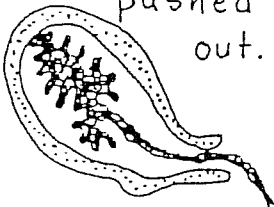

Labor: The cervix
dilates to 10 cm.

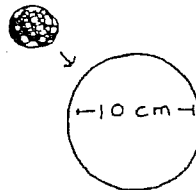

The baby is
pushed out.

